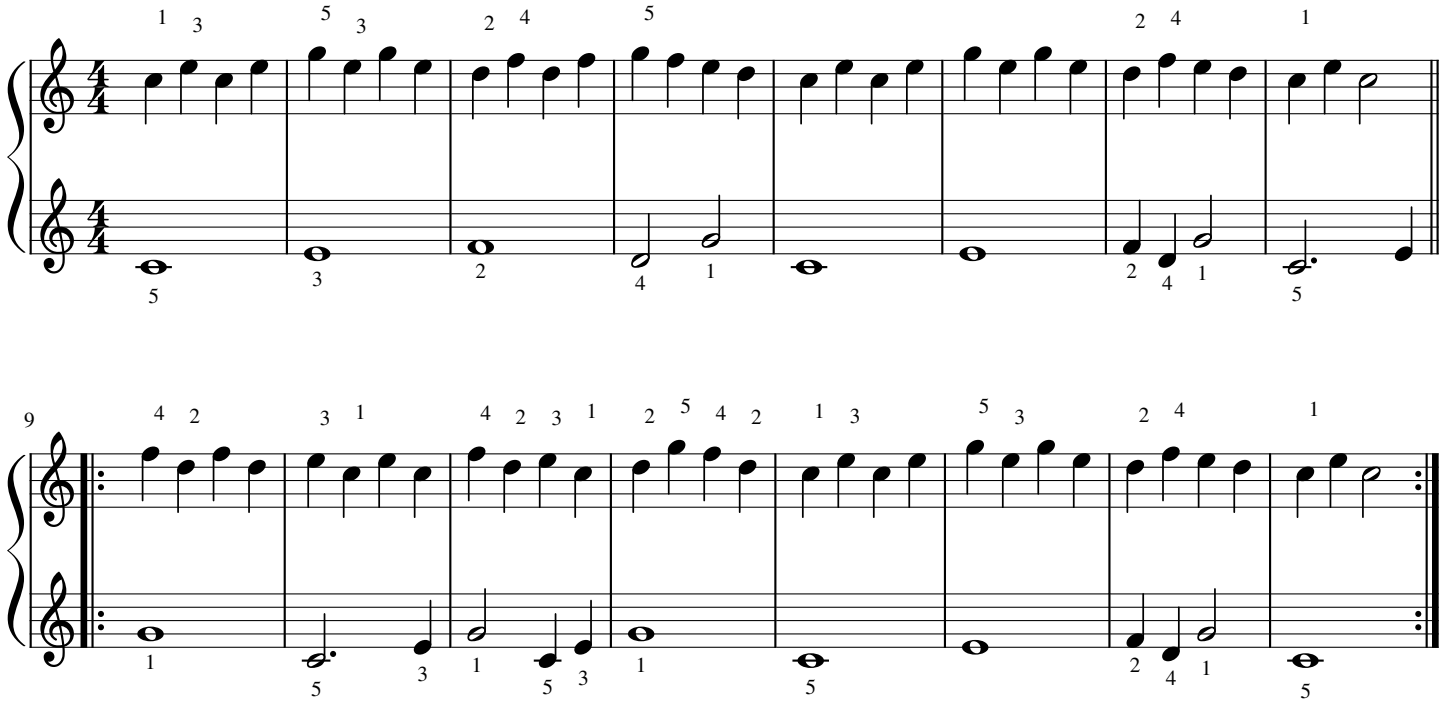Ejercicio de Beyer 12